2011 ONE BOOK, ONE NEBRASKA SELECTION

"Through his eyes we learn to see, then appreciate, the beauty and grace in everyday miracles, the comfort and sanctity in local wonders."—*Booklist*

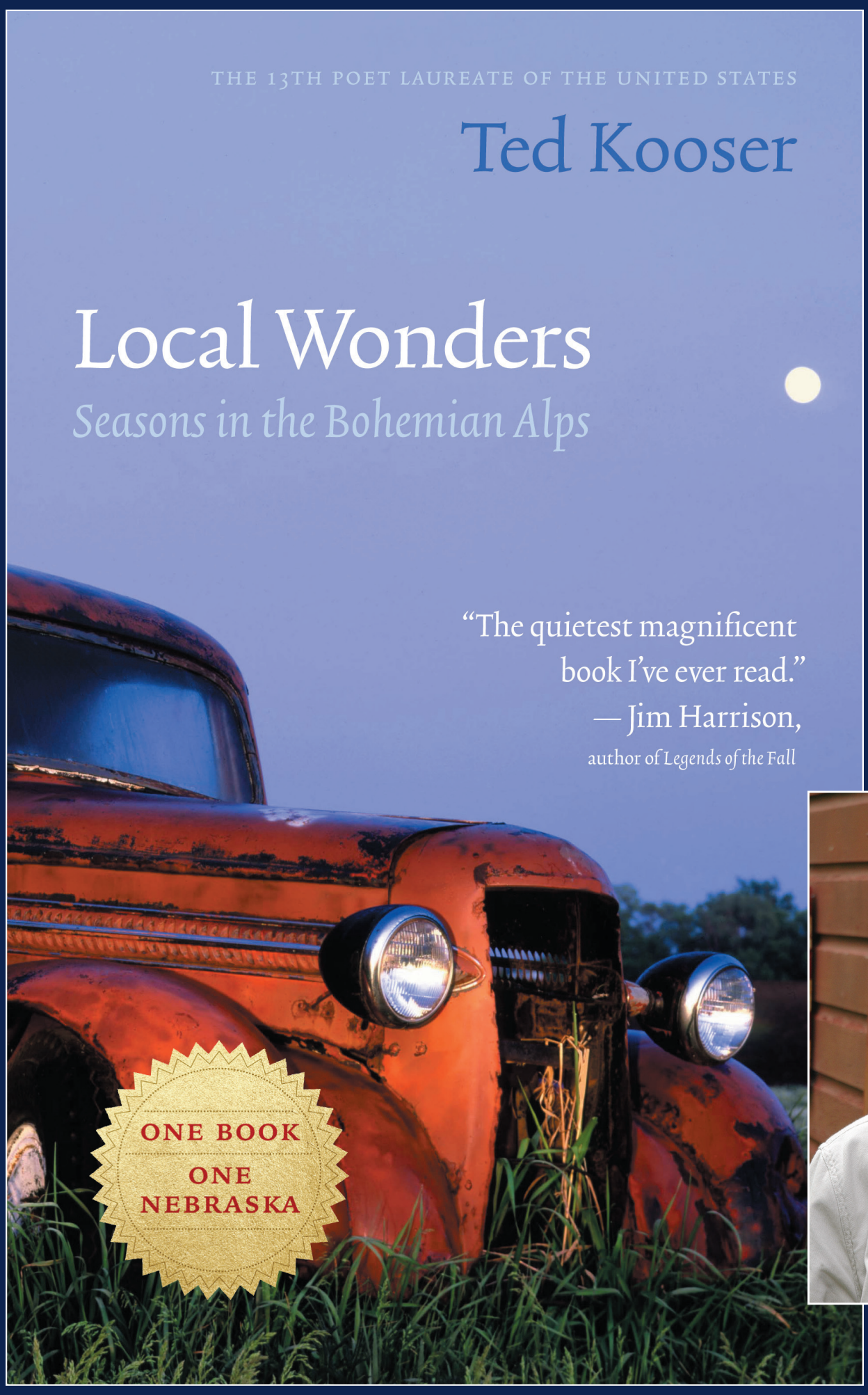

UNL PUBLICATIONS AND PHOTOGRAPHY

UNIVERSITY OF NEBRASKA PRESS

WWW.NEBRASKAPRESS.UNL.EDU
800-848-6224 • *publishers of Bison Books*